DEATHS

CHARLIE O. ELDER

Funeral services for Charlie Oliver Elder, 81, of Gladys, were conducted at 2 p.m. Thursday at Falling River Baptist Church. Burial will be in the church cemetery.

The husband of Mrs. Alice Woodall Elder, he died Tuesday May 1st, at Lynchburg General-Marshall Lodge Hospital. Twice married, his first wife was Flossie Foster Elder.

Born in Campbell County, he was a son of Charlie Clark Elder and Mannie Mason Elder. He was a retired farmer and a member of Beulah Baptist Church.

In addition to his widow, he is survived by a son, Glenwood Jack Elder of Richmond; eight daughters, Mrs. Frank Elder and Mrs. Lemuel St. John, of Phenix, Mrs. Grayson Clark of Norfolk, Mrs. Reggie Spradlin of Spout Spring and Mrs. John Owen, Mrs. Raymond Crawley, Mrs. Rufus Tuggle and Mary Elder, of Lynchburg; four step-daughters, Mrs. Walter Carwile, Mrs. Edward Jennings and Mrs. Monroe Angel, of Lynchburg and Mrs. John Angel of South Boston; a brother, James Elder of Brookneal; a sister, Mrs. Luther Harper of Brookneal; 17 grandchildren and three great-grandchildren.

Henderson Funeral Home in Brrookneal was in charge of arrangements.

BURNETT L. SHELTON

Funeral services for Burnett Lee Shelton, 68, of Pamplin, were conducted May 5 at Robinson Funeral Home, Appomattox, by the Rev. John P. Campbell and the Rev. Winfred Elder.

Burial took place at Rocks Baptist Church Cemetery, Appomattox County.

The husband of Mrs. Louise White Shelton, he died May 3 at Southside Community Hospital, Farmville.

Born in Flag Pond, Tenn., he was a son of Mrs. Pearl Guinn Shelton of Pamplin and the late Melvin M. Shelton. He was a retired farmer and truck driver and a member of the Baptist church.

In addition to his mother and widow, he is survived by three sons, Horace Lee Shelton and Jack L. Shelton, of Roanoke and Richard Earl Shelton of Appomattox; two daughters, Mrs. Dorothy Ann Holder of Wichita, Kan., and Mrs. Charlotte Joyce Campbell of Prospect; two brothers, W. C. Shelton of Los Angeles, Calif., and Val Shelton of Morgantown, W. Va.; six sisters, Mrs. Myrtle Buckles of Pamplin, Mrs. Mae Godsey, Mrs. Bertha Stallard, Mrs. Sue Tinker and Mrs. Willa Fae Peters, all of Erwin, Tenn., and Mrs. Mary Louise Sutton of Phoenix, Ariz., and 11 grandchildren.

REV. C. L. BROWN

BEDFORD – Funeral services for the Rev. C. L. Brown of Bedford, pastor of Ebenezer Baptist Church in Glasgow and Suffolk Spring Baptist Church in Prospect were conducted at 2 p.m. Saturday, May 5, at Triumph Baptist Church, Darlington Heights.

Husband of Mrs. Annie T. Brown, he died Wednesday at Bedford County Memorial Hospital.

Born in West Virginia, he was a son of Matthew W. Brown and Mattie J. Carrington Brown. He was a former teacher and principal in the Bedford County School system.

In addition to his widow, he is survived by three sons, Lt. Cleophus L. Brown, Jr., serving with the Army in Gaithersburg, Md., Lt. Col. Julius Sylvester Brown, serving with the Army in Washington and Dr. Willie C. Brown of Del Mar, Calif.; a daughter, Mrs. Patricia V. L. King of Washington; a stepson, Stuart Poindexter of Lynchburg; a stepdaughter, Lisa M. Poindexter of Marion; three sisters, Mrs. Magnolia Franklin, of Pamplin, Mrs. Rosie Gritt, of Washington and Alice Brown, of Bronx, N.Y. and 10 grandchildren.

Bland-Reid Funeral Home of Farmville was in charge of arrangements.

MRS. ROBERT WOODALL

Mrs. Annie Ruth Tuggle Woodall, of 1017 Court St., died Saturday, May 5 in the Medical Care Center after a short illness. She was the wife of Robert Woodall.

Born in Appomattox County, she was a daughter of John Nelson Tuggle and Sallie Driskill Tuggle.

A retired employe of Baldwin's Department Store, she was a member of First Baptist Church and the Friendship Bible Class.

In addition to her husband, she is survived by a son, Charles Dodson Woodall of Spokane, Wash.

Whitten Park Avenue Chapel was in charge of arrangements.

NICIE JENNINGS

RED HOUSE—Nicie Jennings, 72, died Tuesday, May 1, at the home of her niece, Mrs. Martha Haskins of Red House.

In addition to her niece, she is survived by a son, Percy Thornton of New York City; three daughters, Mrs. Vivian Loveday Brooks, Mrs. Christine Corner and Mrs. Louise Horsley of Newark, N.J.; a sister, Mrs. Julia Robinson of Phenix; three brothers, James Chandler Jennings of Baltimore, Mose Jennings of Keystone, W. Va., and Roosevelt Jennings of Phenix, and several other nieces and nephews.

Funeral services were conducted at 2 p.m. Saturday at Beautiful Zion Baptist Church, Red House, by the Rev. C. L. Moore. Burial took place in the church cemetery.

Jeffress Funeral Home, Charlotte Court House, was in charge of arrangements.

MRS. JAMES R. TAYLOR

Mrs. Carrie Baldwin Taylor, 56, of Appomattox, died Saturday, May 5 in Lynchburg General Hospital. She was the widow of James Ryland Taylor.

Born in Appomattox County, she was a daughter of Courtney Baldwin and Mary Ferguson Baldwin. She was an employe of Appomattox Garment Co. and a member of Evergreen United Methodist Church.

Surviving are two sons, Robert Ryland Taylor of Gladstone and George Edward Taylor of Appomattox; four daughters, Mrs. Betty Seay of Gladstone, Mrs. Louise Thompson Mrs. Helen Ragland and Ellen Taylor of Appomattox; a brother, David Elmo Baldwin of Upper Sandusky, Ohio; three sisters, Mrs. Sarah Gallier of Lynchburg, Mrs. Amin Buckman of Prospect, Mrs. Jennie Seay of Williamsburg, and nine grandchildren.

Funeral services were conducted Monday, May 7, in Robinson Funeral Chapel by the Rev. Frank Casper. Burial was in Rocks Baptist Church Cemetery.

DAVID S. STANLEY

Funeral services for David Samuel Stanley, 73, of Rt. 1, Rustburg, were conducted at 3 p.m. Thursday, May 20, at Whitten Timberlake Chapel by his grandson, the Rev. David A. Wood of Columbia, S.C. Burial took place in Fort Hill Memorial Park.

The husband of Mrs. Drusa Wood Stanley, he died Tuesday at his home after a long illness.

Born in Appomattox County, he was a son of Sam David Stanley and Ida Mayberry Stanley. He was a retired carpenter and a member of Calvary Baptist Church, Newport News.

In addition to his widow, he is survived by two sons, Samuel L. Wood and Joseph K. Wood, of Rustburg; a sister, Mrs. Nannie Stanley Kaleini, of Baltimore, Md.; 11 grandchildren and 17 great-grandchildren.

WINNER. AAA TRAFFIC SAFETY POSTER CONTEST

WILLIE C. CUMBEY

Willie Clifton Cumbey, 77, of Pamplin, died Saturday at his home. He was the husband of Mrs. Elsie Ring Cumbey.

Born in Charlotte County, he was a son of Thomas Clifton Cumbey and Rosa Fore Cumbey.

A retired farmer, he was a veteran of World War I and a member of Pamplin United Methodist Church.

In addition to his widow, he is survived by a son, W. C. Cumbey Jr., of Madison Heights; two daughters, Mrs. Frances Henson of Lynchburg and Mrs. Rosemary Bates of Pamplin; two brothers, Lynford Cumbey of Pamplin and J. Lloyd Cumbey of Bennettsville, S. C.; two sisters, Mrs. Ida Baldwin and Mittie Cumbey of Pamplin.

Funeral services were conducted Monday at Robinson Funeral Chapel, Appomattox, by the Rev. Henry Riley.

MRS. KATHLEEN R. COCHRAN

Mrs. Kathleen Rucker Cochran died Thursday, May 3, 1973, after an extended illness.

She was the widow of Dr. C. R. Cochran.

She is survived by a sister, Mary P. Rucker, and a brother, Ashby Rucker, of Richmond.

Mrs. Cochran will be remembered here by many friends as she attended high school in Appomattox.

Funeral services and burial took place in Richmond on Saturday.

Attending from here were Mrs. C. T. Moses, Mrs. Marshall Hunter, Mrs. Gladys Taylor and Mrs. Aelise Drinkard, first cousins of Mrs. Cochran.

REV. MCCRAY TO PREACH CHESTNUT GROVE

The Rev. McCray of Amherst will preach at Chestnut Grove Baptist Church in Appomattox, May 20th at 7 p.m. for the benefit of the building fund.

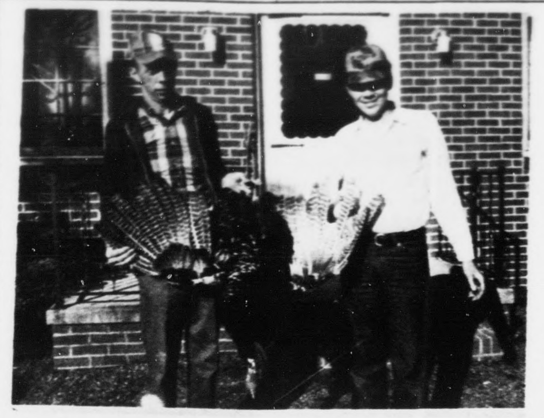

Kills 18 Pound Tuirkey

Not all turkey hunters are so lucky but Buddy New, on the left, of Williamsburg, killed the 18 pound turkey, pictured above on Saturday. Hunting with New was Ralph Cheatham, on the right, of Appomattox.

Killed Turkey Tuesday

Ricky Lewis, on the left, and Vic Banton, on the right, both of Appomattox, are pictured above with a 17 1/2 pound turkey killed on Tuesday morning by Ricky Lewis at Oakville on his grandfather's farm.

Vic Banton killed a 21 3/4 pound turkey on Saturday, April 28th.

ALABAMA BAPTIST

Pastor - Rev. C. L. Elliott
First Sunday at 11:45 a.m.
Sunday School - 10:00.

The New Navy's got some answers.

If you have some questions about where you're going when you get out of high school, send in the attached coupon. (Or come on in.)

Find out how you can be someone special in The New Navy.

Navy Recruiting Station, Phone 846—1521
Main Post Office Building, Room 317
Lynchburg, Virginia, 24505
I want to know more about Navy ☐ jobs, ☐ travel, ☐ money, ☐ the report-up-to-six-months-later plan.
NAME ________ AGE ____
ADDRESS ________
CITY ________
STATE ________ ZIP ____
I don't want to wait. Call me now at ________.

CLOVER HILL

Miss Evelyn Pankey of Bronx, New York and Tony were the Wed. night guest in the home of Mrs. Floyd Berkley and family.

Miss Phylliss Berkley of Richmond, Va. spent the week-end in the home of her parents, Mr. and Mrs. Floyd Berkley, Sr., and family of Pamplin, Va.

We are very glad to know that Mrs. Lucille Walker is doing nicely after a short illness.

TheModernaire Gospel Singers of Amelia, Va. will sing at the Gravel Hill Baptist Church in Pamplin, Va. on the fourth Sun. night in May at 7:30 p.m. Come one and all.

Mrs. Joe Coles of Buckingham, Va. were the Thurs. night guest in the home of her cousin, Mrs. Millie Berkley and family.

Rev. Howard O. Flood of Pamplin, Va. will be preaching at the Gravel Hill Baptist Church this coming second Sunday at 3:00 p.m. and the sponsor of this program is Mr. Willie Woolridge. Come one and all.

Rev. Howard O. Flood and family of Pamplin, Va. visited Mr. and Mrs. Floyd Berkley on Sun. afternoon.

GOOD NEWS
352-7900

COUNTY LINE

Mrs. Henry Mann, Mrs. J. L. Love, Sr., visited Mrs. Ralph Mary last week.

Mr. and Mrs. Raymond Mullins and son visited Mr. and Mrs. Nelson Mann and sons Sunday.

Miss Linda Reynolds visited Mr. and Mrs. Raymond Mullins over the week-end.

Mr. E. R. Ferguson is still improving nicely at his home.

Mr. Roger Covington is still in the hospital but is getting along nicely.

Mrs. Cecil Nash visited Mr. and Mrs. Elliott Nash and Dawn Kerr, Sunday.

Little Robbin Mann spent the week-end with her grandparents, Mr. and Mrs. Henry Mann.

Mrs. Nelson Mann, Tony and Mike and Mrs. Elliott Nash and Dawn Kerr visited Mr. and Mrs. H. D. Jennings, Monday.

Keith Mann celebrated his ninth birthday on Friday and Dawn Kerr celebrated her fourth birthday on Sat.

Mrs. Tom Goin and Mrs. Elliott Nash and Dawn visited Mrs. Will Mann, Thurs.

Mr. and Mrs. Richard Nash, Mr. and Mrs. Clarence Gobble, Mr. and Mrs. Olaf Waddell and Mr. Herman Guill spent with Mr. and Mrs. R. A. G... Richmond.

Definitions

Wedding: That stage ... romance when a man ... billed for the times he ...
-Times, Louisvil...

HELP WANTED

OPENING FOR HEAVY TRUCK DRIVER.
REFERENCES REQUIRED.
APPLY IN PERSON

J. E. Sears & Co., Inc.
"EVERYTHING TO BUILD ANYTHING"
APPOMATTOX, VIRGINIA

Need a helping hand to finance that new automobile

See us for the low-cost Auto Loan you'll need.

BANKAMERICARD — A FULL SERVICE BANK

Pamplin City Branch

OF

First National Bank
OF FARMVILLE, VIRGINIA
MAIN OFFICE, CORNER OF THIRD AND MAIN STREETS, FARMVILLE, VIRGINIA
BRANCH OFFICES:
• Farmville Shopping Center
• College Plaza Shopping Center
• West End Branch, Farmville • Pamplin City, Va.

Big Horn Market, Inc.
CONCORD, VIRGINIA
S&H GREEN STAMPS

Chuck Roast lb. 99¢
Ground Beef 3 Lbs. or More lb. 89¢
Franks Valleydale Teen lb. 99...

CLIP AND SAVE
Good only at Big Horn Market
Shortening
NO STAMPS
3 Lb. Can 69¢
THIS COUPON WITH $10.00 ORDER

CLIP AND SAVE
Good only at Big Horn Market
DR. PEPPER
8 16 OZ. BOTTLES 59¢
NO STAMPS
Plus Deposit
THIS COUPON WITH $5.00 ORDER
NO STAMPS

EGGS
GRADE A LARGE
DOZ. 59...

Open 'til 9 p. m. Monday Saturday
- 11-7 Sunday

A·A·A Tack Shop

Everything for horse & rider
ENGLISH & WESTERN WEAR FOR THE SHOW & EVERYDAY RIDER
SADDLE REPAIR
CUSTOM LEATHER WORK
IMPORTED & DOMESTIC
237 1288
4405 WARDS ROAD
SPECIALISTS IN
HUNT & SHOW HABITS
BOOTS - BREECHES - COATS
HATS & ACCESSORIES
LYNCHBURG, VA.
SADDLERY
SADDLES - BRIDLES
HALTERS - SHEETS
HORSE BLANKETS & SHEETS

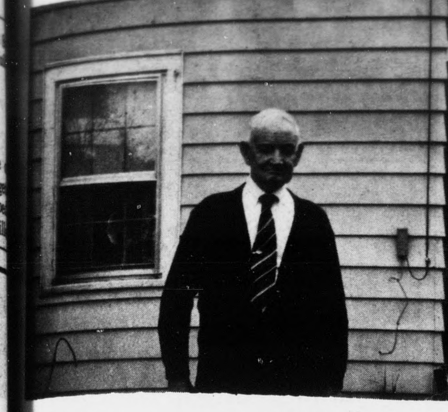

Celebrates Birthday

Mr. Sam Megginson, born on May 1st celebrated his 83rd birthday with a luncheon on Sunday served on the lawn at his home. He received a money ... and many gifts from friends and relatives.

Those attending were his ..., Mrs. Megginson; their children, Mr. and Mrs. Railey Megginson, Mr. and Mrs. Wilson Gilliam, Mrs. Edith Williams, Mr. Johnny Megginson, Mr. and Mrs. Wallace Megginson and Margie, Mr. and Mrs. Harold Nash and H.T., all of Appomattox; Mr. and Mrs. ... Hughes of Richmond and Mrs. Anna Phelps and Debbie Crewe. Grandchildren attending were Mr. and Mrs. Johnny Kern, Tommy and ..., of Lynchburg; Mr. and Mrs. Dennis Drinkard, Denny and Denise; Mr. and Mrs. George Williams; Mr. and Mrs. Donald Williams, Mr. and Mrs. Robert Williams, all of Appomattox; and "Plicky" Williams of Blacksburg.

Others attending were Mr. Megginson's brother and his wife, Mr. and Mrs. Jim Megginson of Norfolk; Mrs. John Megginson, a sister-in-law from Lynchburg; Mr. and Mrs. **Tom Marks, Mr. and Mrs.** Ronnie Hicks, Mrs. Wesley Trent, all of Lynchburg; Mr. and Mrs. Norman Campbell and Lisa of Appomattox and Miss Debbie Caldwell of Blacksburg.

Everyone attending had a very nice day.

We wish for Mr. Megginson many more healthy, happy birthdays.

STONEWALL

He came unto His own, and his own received Him not. ...1:11

Mr. Mundy Moore was ...ated on Tuesday. Hope he ... soon be home.

Mrs. A. W. Elliot has a ...en wrist due to a fall at the ...ing ring in Lynchburg.

Mrs. Elsie Thornhill had her ...ddaughter from N. C. ...ge and her girl friend for ...week-end.

Mr. and Mrs. Stuart Barrell ... Culpeper spent the ...-end with her father, Mr. ... Davidson.

Mrs. Parks Jennings is ill and ...able to get out of bed.

Mrs. Lyle Gilbert is still at ...burg General Hospital. ... still having spasms of one ...nd back. Hope she will ... be able to come home.

Mrs. Wilson Garrett came ... from Philadelphia, Pa. on ...sday.

Mrs. Elsie Caldwell spent the ... Wed. with her daughter ... James Jordon, at Concord.

Mrs. Nina Caldwell spent the ... with Mr. and Mrs. I. B. ...eler.

Mrs. Hazel Gillaspie has her ...er-in-law, Mrs Gillaspie ... Roanoke to spend the ...-end with her. So glad to ... them at Hebron, Sunday.

Mr. and Mrs. I. B. Wheeler visited her sister, Mr. and Mrs. Sep Spencer, Monday and came back Tues. Neither one are very well.

Last week-end, Mrs. Herbert Matthews from Orange, Va. spent the week-end with her father, Mr. J. O. Davidson. So nice to have some of the children each week-end.

Mr. and Mrs. Bill Roupe had his father and mother to spend Sunday with them.

Mr. and Mrs. William Alvis came to church and were dinner guest of Mr. and Mrs. J. P. Alvis, Jr.

So glad to have had Mr. Glen Dunkard, Mrs. Alma Jennings and Mrs. Evie Drinkard Burnett at church Sun. They live in Lynchburg.

TIMES-VIRGINIAN
Phone 352-8215

"Belmeade"
St. Emma Military Academy
Complete Liquidation Auction
...uesday, Wednesday and Thursday
May 15, 16 & 17,
10:00 A. M. Daily (DST)

"BELMEAD" is located just off of State Route 684, near Powhatan, VIRGINIA.

Directions: Turn North off of U. S. Route 60, 2 miles west of Powhatan at Walton's Powoco Service Station onto Route ..., Go four (4) miles. Watch for auction signs.

...to include hundreds of items of equipment and supplies ... the well-known St. Emma Academic School. Space ... not permit a complete list, but includes completely ...pped Biology lab, Chemistry lab, Physics lab, Library ...ssrooms, Music Department, Gymnasium, Cafeteria and ...ing Room, Infirmary, and also Athletic Equipemtn, Office ...ipment, furniture and household items, and many other ...s to be sold in complete departments, classrooms, ...cemeal or suitable lots.

Inspection for this sale - Monday, May 14, ...1:00 a. m. until 6:00 p.m.

Sale By
J. G. SHEETS & SONS Inc.
REALTORS and AUCTIONEERS
15 S. JEFFERSON ST - ROANOKE, VA - (703) 345-8885
"Any kind of Sale - Anywhere"

BECKHAM

May 8 - Mrs. Herman Moore visited Mrs. H. C. Moore, Sat. Mrs. Moore was Sun. dinner guest of Mrs. Percy Reynolds.

Mr. and Mrs. Paul Burge visited Mrs. E. C. Jennings, Sun. afternoon.

Mr. and Mrs. Donald Pugh visited Mr. and Mrs. Paul Burge, Mon. night.

Mrs. Fannie Crews was Sun. dinner guest of Mr. Ward Crews, Mr. Charles Crews, Miss Jessie Matthews and Miss Virginia Matthews. She also visited Mr. and Mrs. Tom Crews and family.

Visiting Mr. H. O. Martin Sun. afternoon were Mr. and Mrs. Winston Martin, Mrs. Thelma Racey, Mrs. Nellie Steppe and friend and Mr. and Mrs. L. E. Martin.

Visiting Mr. and Mrs. John Moore Sun. were Mr. and Mrs. Kenneth Henderson and Micheal Allen, Mr. and Mrs. Jimmy Moore, Mr Alfred Henderson, Jeff Henderson, Mr and Mrs. Howlett Drinkard and Tony Drinkard and Mr. and Mrs. Virgil Moore and Sue Moore.

Visiting Mr. and Mrs. Alfred Moore and Timmy and Mr. and Mrs. Larry Stallings and Wendy Renee were Mr. and Mrs. Paul Burge, Mr. and Mrs. Howlett Drinkard, Tony Drinkard, mr. and Mrs. Virgil Moore and Sue Moore.

Mr. and Mrs. Gibbs Martin, Mr. and Mrs. A. C. Martin, A. C., Michael and Edward, Mrs. Geraldine Moore, Debbie and Gwen Mr. and Mrs. M. G. Martin, Jr., Mrs. Connie Reynolds, Mr. and Mrs. Sonny Carter, Crystal and Karen served a picnic dinner at the home of Mr. and Mrs. Herbert Moore Jr., of Appomattox honoring Mrs. Herbert Moore Jr., of Appomattox honoring Mrs. Herbert Moore Jr., on her birthday. Other members of the family were present.

Mr. and Mrs. L. E. Martin visited Mr. and Mrs. Gibbs Martin Sunday evening. Mrs. Gibbs Martin fell down a stairway Sunday morning with bad bruises. We wish for her a speedy recovery.

Mr. Robert Morris, Miss Eunice Martin and Mrs. S. G. Martin visited Mr. Jutson Morris, Mr. Tom Moore and Mr. Mundy Moore in Lynchburg General Hospital Sunday.

Mrs. Fletcher Burge Jr., visited Mr. Tom Moore in Lynchburg General Hospital Monday evening.

Sunday dinner guest of Mr. and Mrs. Howlett Drinkard, Donald Lee and Miss Eunice Martin were Mr. Howlett Drinkard, Jr., and Tony Drinkard.

Rummage and Bake Sale

A rummage and bake sale will be held on Saturday, May 12, beginning at 10:00 a.m. in the Canada's Old Store. This sale is being sponsored by the Piney Ridge Church.

The public is invited to stop by and support this project.

BUY-SELL-RENT-HIRE... Classified Ads DO IT BETTER

HAVE YOUR PRECIOUS PAPERS, DOCUMENTS, PICTURES, ETC.
LAMINATED
At The
TIMES-VIRGINIAN

SALES CLERK WANTED
A sales clerk is needed
for
Full-Time Employment
Apply:
Marshall's Dept. Store
APPOMATTOX, VIRGINIA